

Regione Umbria

Direzione Ambiente, Territorio e Infrastrutture
Servizio Informatico/Informativo: geografico, ambientale e territoriale

Web GIS 2.0 for the Umbri@Geo geographical infrastructure

Organizational model and technological choices

ESRI EMEA User Conference 2010

Rome, October 27th 2010

Arch. Ambra Ciarapica, Dott. Paolo Tamagnini

Legislation

L.R. 26/6/2009, n.13, art. 23:

Establishment of the Regional Environmental and Territorial Information System (SIAT):
a widespread system of territorial and environmental knowledge

Functions

Coordination with the national bodies responsible for defining the technical requirements

Participation in the implementation of the National and the European Union Spatial Data Infrastructure (Directive INSPIRE)

Creation, implementation and updating of the regional geographical data repository with statistical processing

Online publication of the regional geographical data and metadata through ISO and OGC services

Development of regional infrastructure "UmbriaGeo" for the diffusion of geographical knowledge and information

Actions

Standard setting

Geodatabase

Data sharing & WebGIS

Geographic information: providers and users

Umbri@Geo

Regione Umbria

SIAT

A system for sharing geographical information

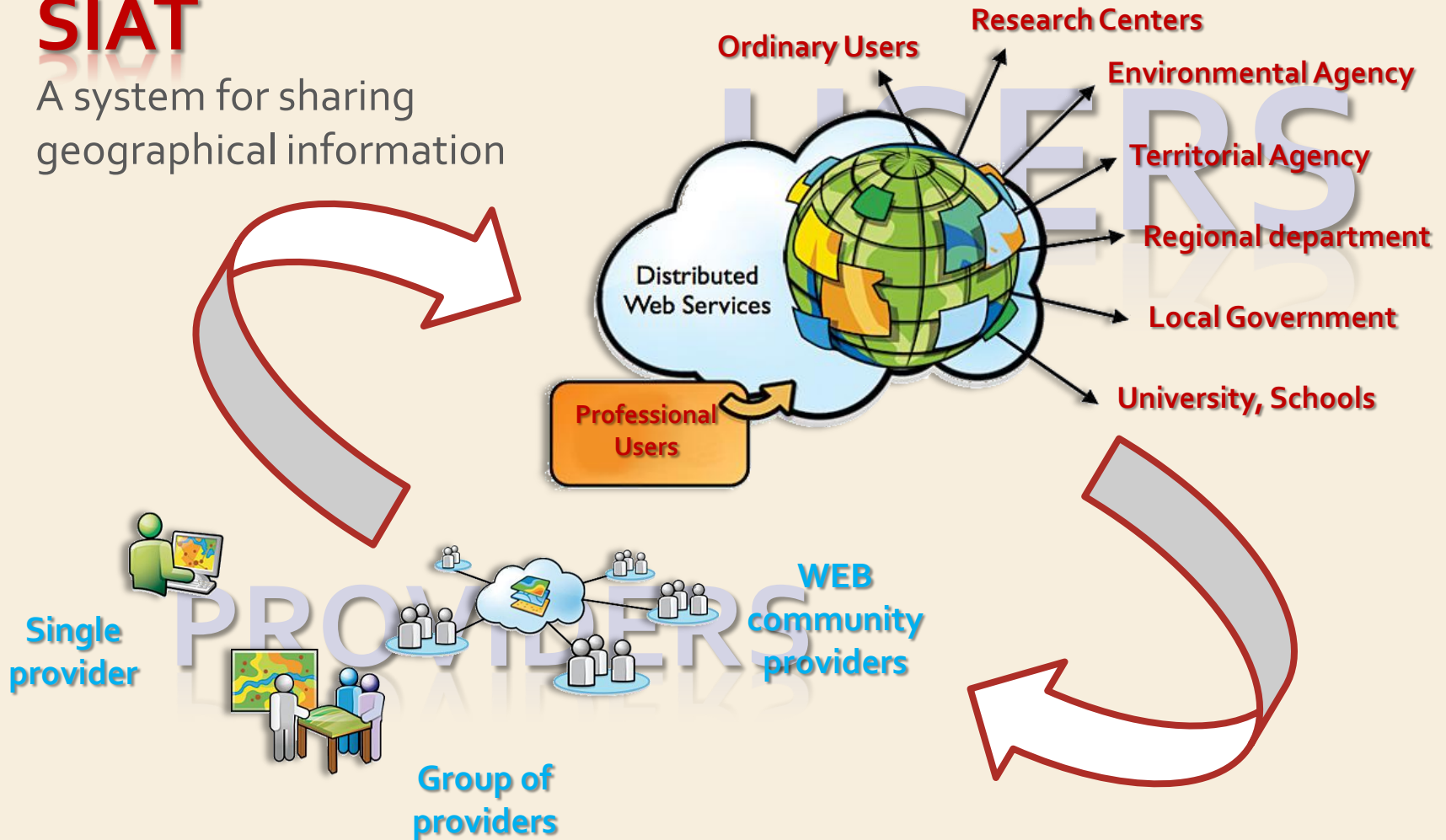

Enterprise GIS (EGIS): the road map

Umbri@Geo

Regione Umbria

- EGIS is a system of integrated components and consists of several functions used to collect, organize, analyze, display and disseminate geographic information through a distributed network architecture (GIS Dictionary)

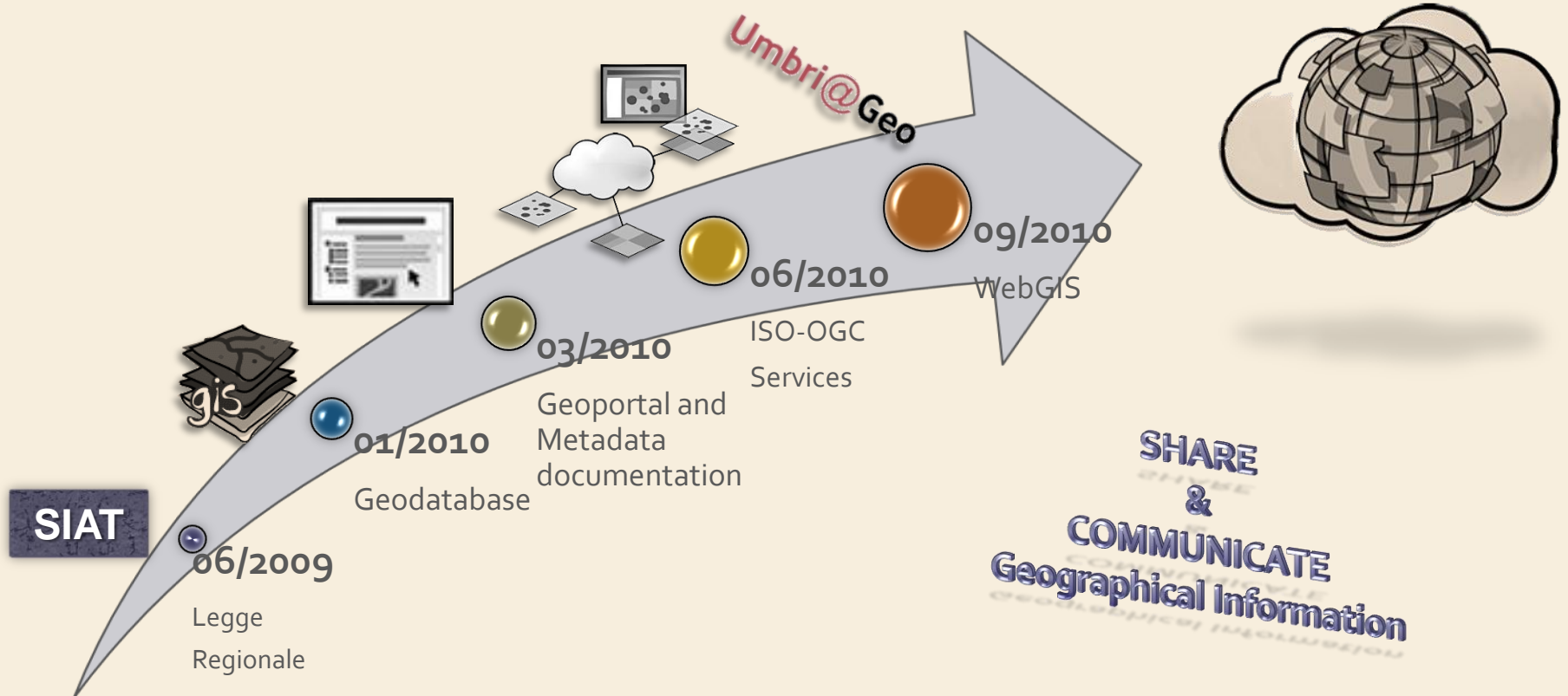

Strategic choice

- No outsourcing
- Provide training support to regional human resources through a partnership of expertise team (ESRI Italia)

Things done

- definition of the conceptual data model
- optimization of map production
- creation of the catalog metadata
- deployment of map services (ISO and OGC)
- project and development WebGIS

EGIS Staffing of SIAT

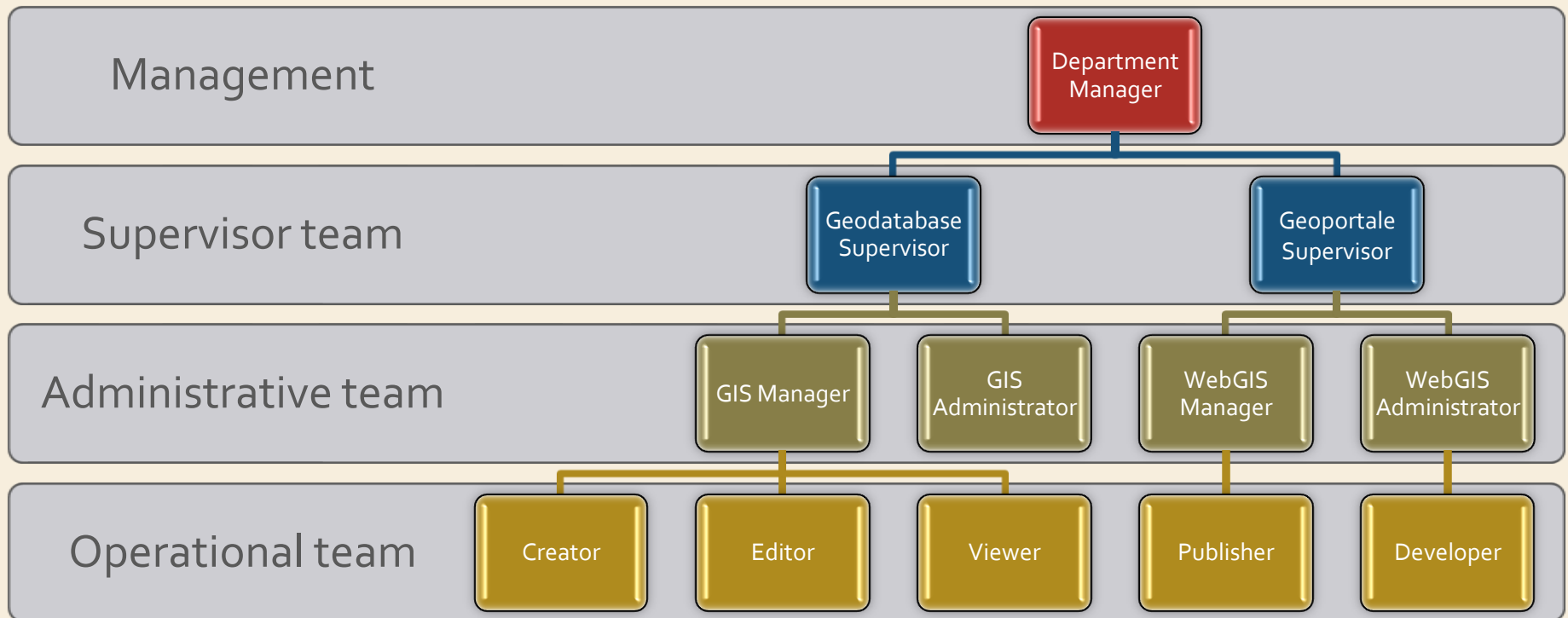

Back-office and front-office: from data input to services output

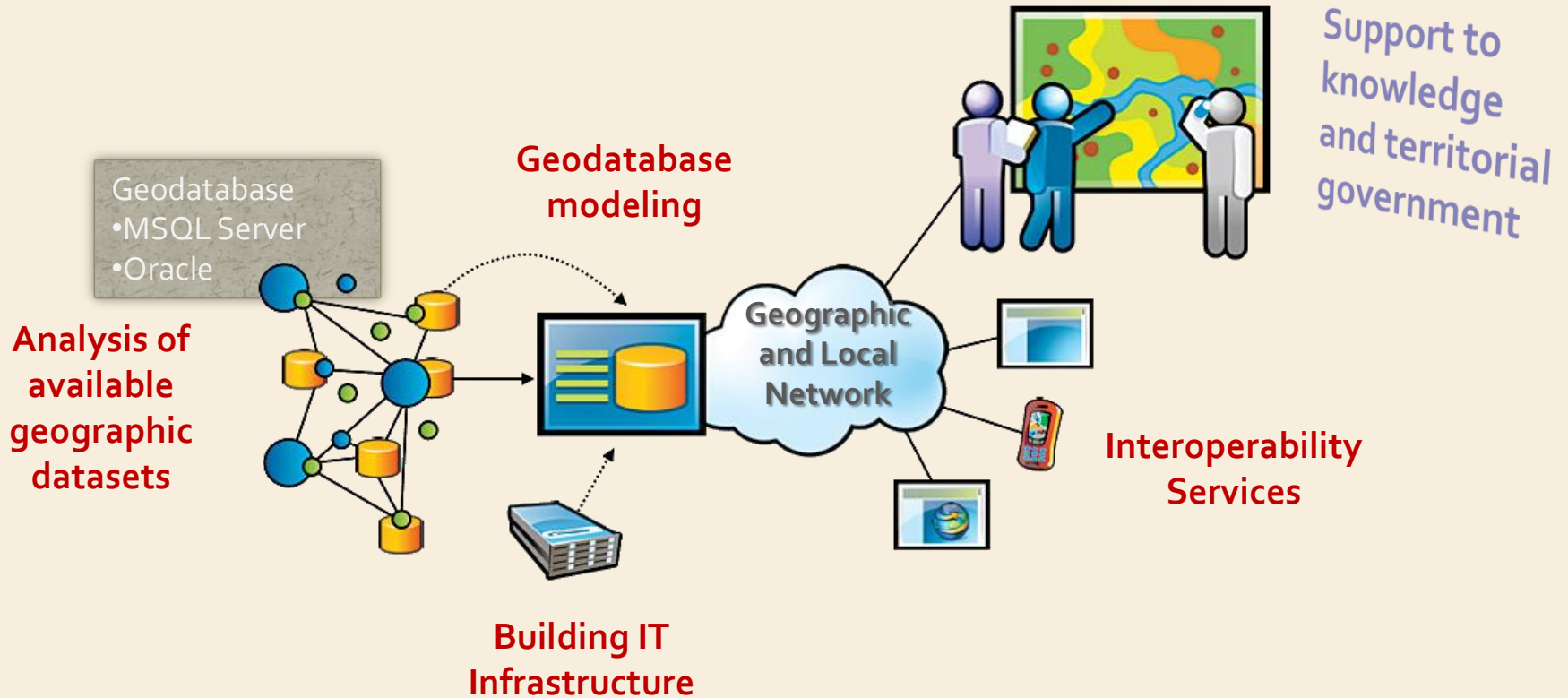

EGIS components

TOPIC

Harnessing the web and the power of gis going far beyond mapping and visualization

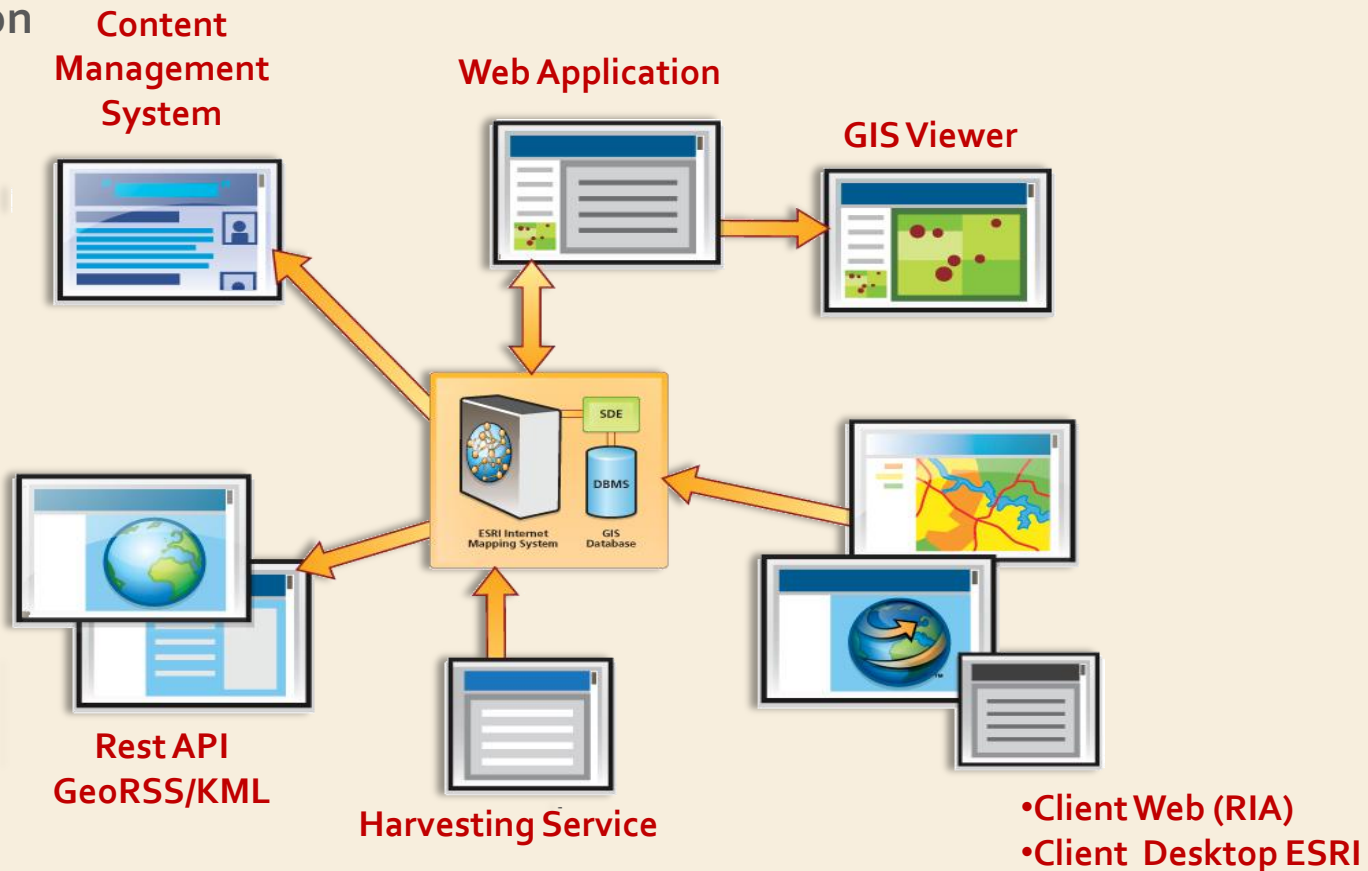

Why Web GIS 2.0?

WebGIS 2.0 was born from among the new features offered by Web 2.0 and the development of an Enterprise GIS platform based on ESRI ArcGIS Server technology

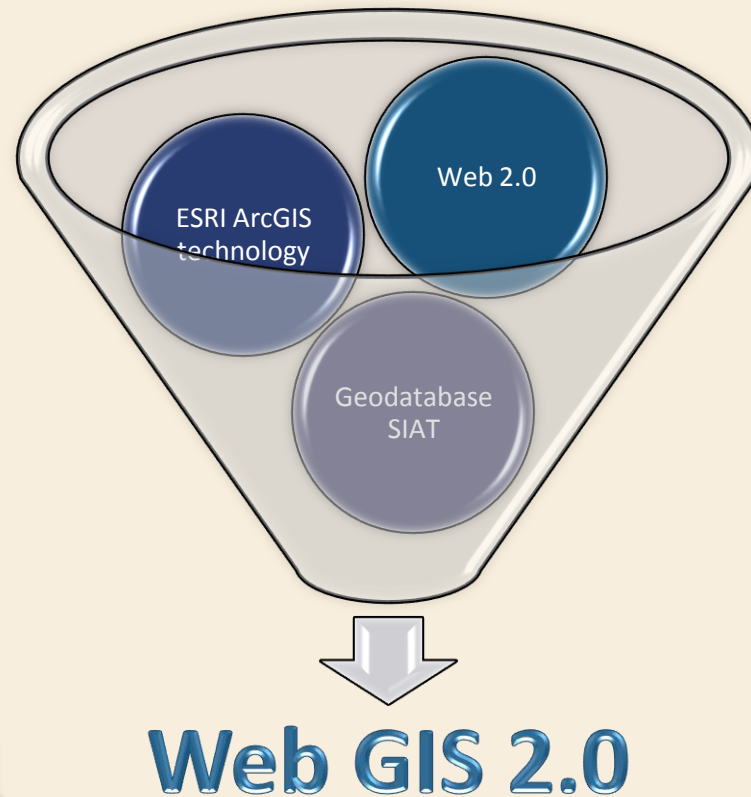

Web GIS 2.0 of Regione Umbria

Umbri@Geo

Regione Umbria

What is Web GIS 2.0 of Regione Umbria?

- It's a Rich Internet Application developed in Adobe Flex with Web API ESRI
- It's a Web Application for Publishing Web Services
- It's an interactive interface for the consultation and analysis of Umbria's geographic information

GIS Web Services
for the interoperability

Map Service (REST, SOAP)

KML - OGC

Web GIS 2.0 at work

Umbria@Geo

Regione Umbria

Regione Umbria
Web Gis 2.0 - BETA

CARTOGRAFIA STRUMENTI STATISTICHE AIUTO

Base Satellite

SR590

Perugia

SR385

SR444

SS9

Nocera Umbra

SR261

Assisi

SR147

Castelluccio

Torgiano

Bettona

Deruta

Spello

SS77

Castello del Piano

SR310

Montefalco

SR71

SR317

Marsciano

Collazzone

Gualdo Cattaneo

San Venanzo

Fratte Todina

Monte Castello di Vibio

Massa Maritima

SR110

Castel Ritaldi

Campello sul Clitunno

SR418

SR285

Vallo Di Nera

Santa Apollonia Di Narco

Scheggino

WGS84: 12.3663 43.1265

Xmin: 11.9119 Ymin: 42.8844 Xmax: 12.7450 Ymax: 43.3270

10 km

5 mi

Basiglio

Main features of Web Application

Widgets: configurable tools with specific functions and advanced features

Toolbars with navigation and printing functions

Tools for the reference to the location map (overview, bookmarks)

Tools for spatial and statistical analysis

Web GIS 2.0 at work

Umbri@Geo

Regione Umbria

Flexible and configurable Widgets

Web GIS 2.0 at work

Umbri@Geo

Regione Umbria

Maps: basic and thematic services

Regione Umbria
Web Gis 2.0 - BETA

CARTOGRAFIA STRUMENTI STATISTICHE AIUTO

Base Satellite

BASIC SERVICES

- Geographical names and grids
- Official administrative units
- Census and statistical districts
- Terrestrial elevation
- Orthophoto-images
- Transport networks

THEMATIC SERVICES

- Buildings and Addresses
- Land Cover
- Regional Technical Map
- Vegetation and landscape diversity
- ...

Mappe

Servizi di base	Tematismi
Base Umbria	prima serie
Ortofoto Umbria	Ortofoto
Base ESRI	terza serie
Satellite ESRI	Ecografico Catastale
Navigation Charts	Ecografico Catastale
	quinta serie

WGS84: 12.3698 43.0991

Xmin: 12.3459 Ymin: 43.0718 Xmax: 12.3980 Ymax: 43.0995

0.5 km
0.5 mi

Web GIS 2.0 at work

Umbria@Geo

Regione Umbria

Regione Umbria
Web Gis 2.0 - BETA

Geoportal and Web GIS 2.0

CARTOGRAFIA STRUMENTI STATISTICHE AIUTO

Base Satellite

Geo Portale

1 documenti trovati

Carta Tecnica Regionale 10K

Mappe

Servizi di base

- Base Umbria
- Ortofoto Umbria
- Base ESRI
- Satellite ESRI
- Navigation Charts

Tematismi

- prima serie
- Ortofoto
- terza serie
- Ecografico Catastale
- Ecografico Catastale

Carta Tecnica Regionale 10K

La CTR occupa il posto preminente tra la cartografia regionale in quanto rappresenta la base conoscitiva fondamentale del territorio sia per i peculiari requisiti di ottima precisione metrica, sia per la completezza dei contenuti e dei dati tecnici parti...

Apri Visualizza

Dettagli Metadati

Aggiungi alla mappa

GEOPORTAL

- Querying on metadata catalog by data or spatial attributes

WEBGIS 2.0

- Viewing of related map services and exporting xml

WGS84: 12.6030° 43.1053°

Xmin: 12,5858 Ymin: 43,0925 Xmax: 12,6142 Ymax: 43,1075

Web GIS 2.0 at work

Umbria@Geo

Regione Umbria

- Multiple series
- Interactive charts
- Pie charts, line charts, column charts
- Graphic tools for features selection

At the bottom of the map, WGS84 coordinates are displayed: Xmin: 12.5692, Ymin: 43.3423, Xmax: 12.5967, Ymax: 43.3522. A scale bar indicates 1000 ft and 400 m.

WebGIS 2.0 in Umbri@Geo infrastructure

Umbri@Geo

Regione Umbria

www.umbriageo.regione.umbria.it

Umbri@Geo

- is a web-space builded for the common and specialistic users of regional geographic information
- forming the regional infrastructure for the territorial and environmental data-sharing
