







PIANO REGIONALE ATTIVITA' ESTRATTIVE

Allegato 3.2 Ambito di tutela NATURA 2000 e aree naturali protette

LEGENDA

-  VI - SIC (Sito di Interesse Comunitario) - art.5 comma 2 let.f)
-  VII - ZPS (Zona di Protezione Speciale) - art.5 comma 2 let.f)
-  VIII - SIR (Sito di Interesse Regionale) art.5 comma 2 let.f)
-  IX - Parchi regionali e nazionali - art.5 comma 2 let.g)
-  X - Aree contigue ai parchi - art.5 comma 2 let.g)
-  Centri e nuclei abitati (ISTAT 1991)

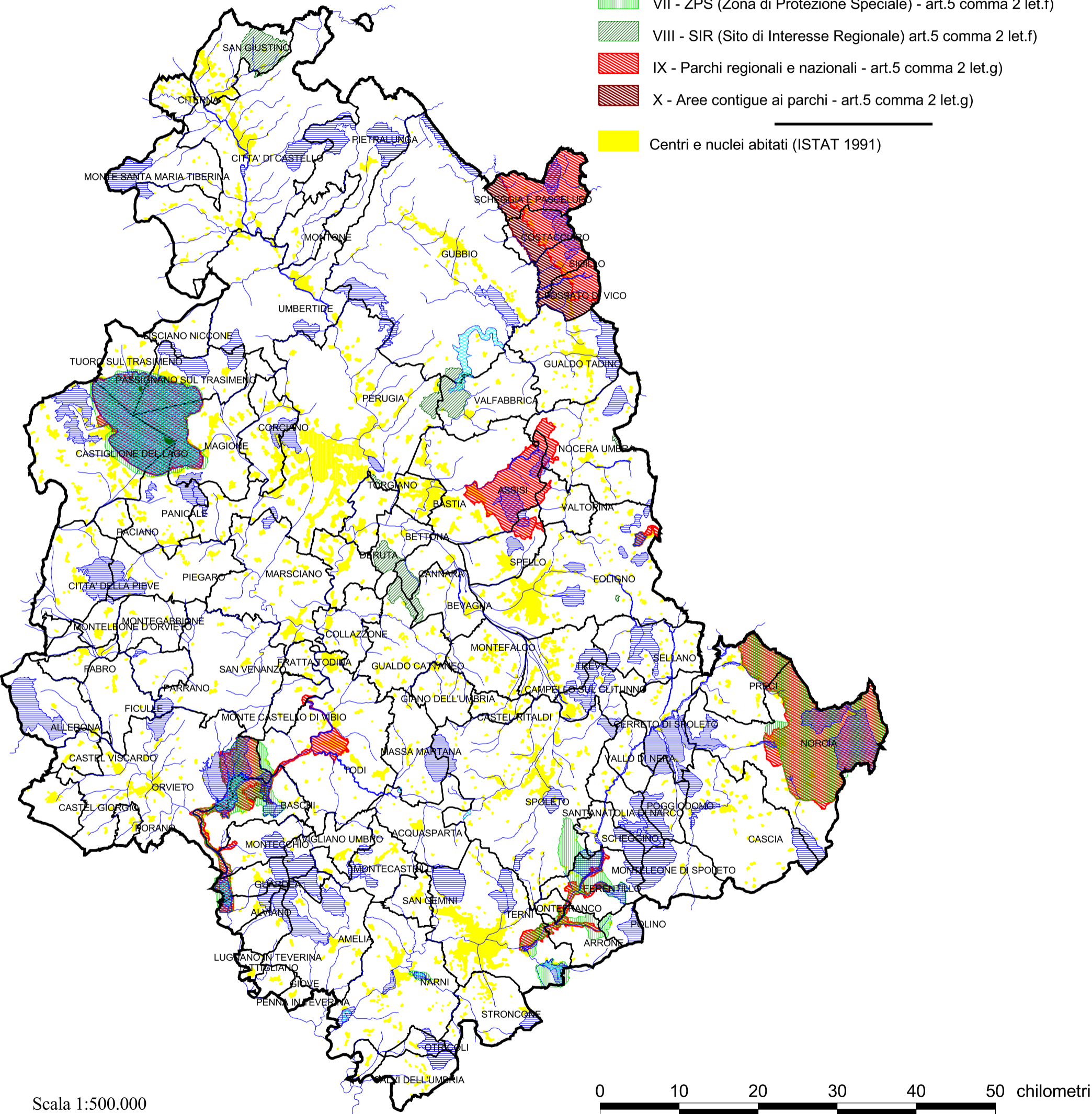

Scala 1:500.000

0 10 20 30 40 50 chilometri

